

## URINAL SCREENS

### WALL HUNG URINAL SCREEN

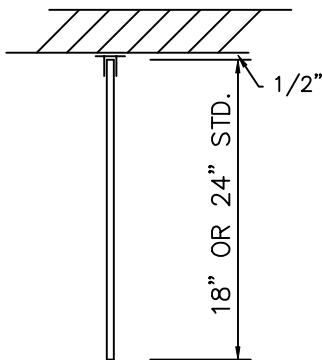

PLAN VIEW

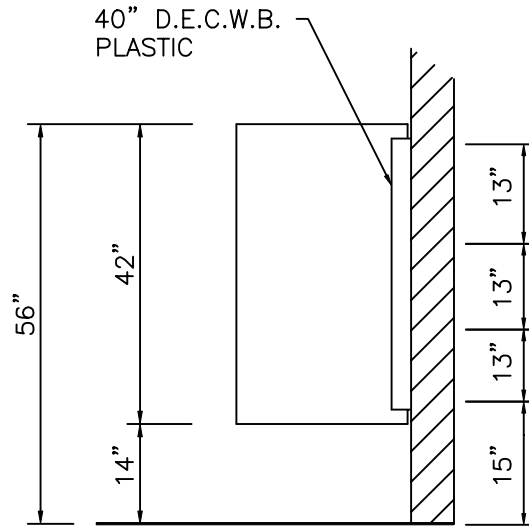

SIDE ELEVATION

### B.X. URINAL SCREEN

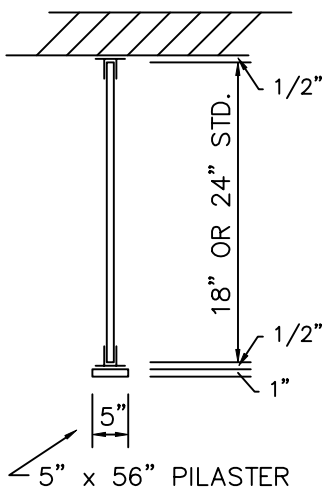

PLAN VIEW

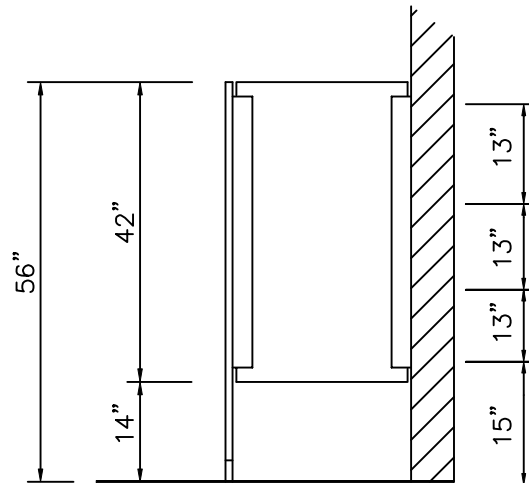

SIDE ELEVATION

### NOTE !

ANY URINAL SCREEN WHICH EXCEEDS 24" WIDE SHOULD BE SUPPORTED WITH A 5" x 56" PILASTER FOR EXTRA STABILITY.

BACKING IS REQUIRED IN WALL STRUCTURE TO SUPPORT SCREENS FIRMLY.

Direct Partitions & Lockers

P.O. Box 20, Dunmore, Pennsylvania 18512  
Phone: 1-800-969-0623 Fax: (570) 347-6225

FLOOR MOUNTED OHB SCREENS

O.H.B. URINAL SCREEN

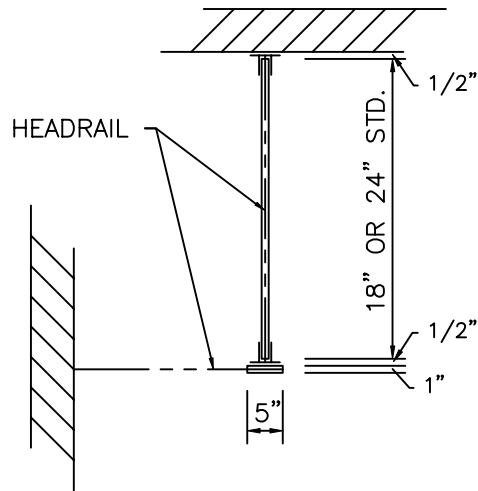

PLAN VIEW

HEADRAIL SUPPORT TO ADJACENT WALL  
OR PARTITIONS RECOMMENDED

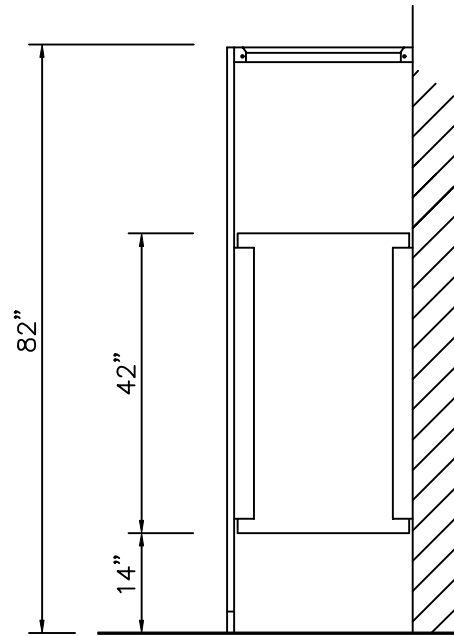

SIDE ELEVATION

O.H.B. SIGHT SCREEN

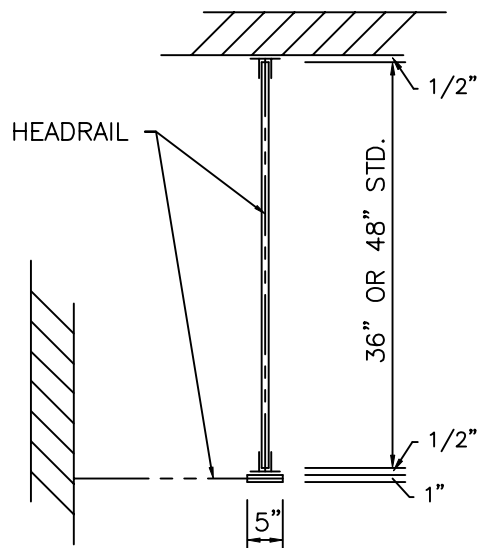

PLAN VIEW

HEADRAIL SUPPORT TO ADJACENT WALL  
OR PARTITIONS RECOMMENDED

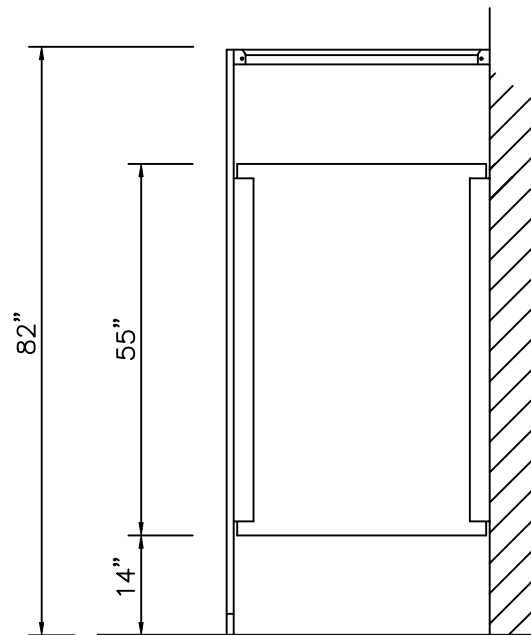

SIDE ELEVATION

NOTE !

BACKING IS REQUIRED IN WALL STRUCTURE  
TO SUPPORT SCREENS FIRMLY.

Direct Partitions & Lockers

P.O. Box 20, Dunmore, Pennsylvania 18512  
Phone: 1-800-969-0623 Fax: (570) 347-6225